

Master VOICES
TED SPERLING
ARTISTIC DIRECTOR

MYTHS AND HYMNS

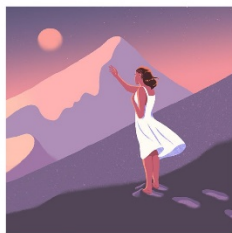
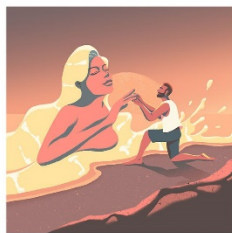
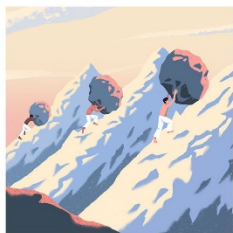

A Theatrical Song
Cycle in a Four-Part
Digital Series
CHAPTER 3

MYTHS and HYMNS

Chapter 3: Love

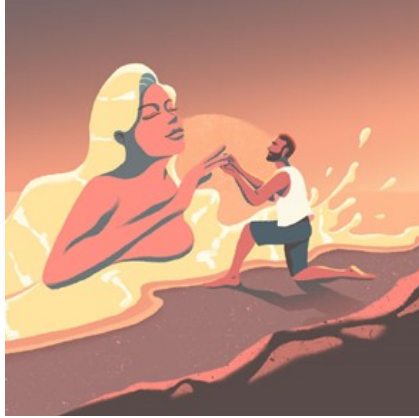

Music and Lyrics by
ADAM GUETTEL

Orchestration by Don Sebesky and Jamie Lawrence
New Choral Arrangements by Ted Sperling

Production Conceived, Supervised, and Conducted by
TED SPERLING

Orchestra

Chuck Wilson, Dan Willis, John Winder: *woodwinds*

Larry Lunetta: *trumpet*

Antoine Silverman: *violin*

Grace Paradise: *harp*

Steve Bargonetti: *guitar*

Douglas Romoff: *bass*

Norbert Goldberg and John Loose: *percussion*

Todd Ellison: *piano*

Ted Sperling, *conductor*

Production Team
Derril Sellers/SpotCo, *Editing and Production*
Jamie Lawrence, *Sound Design, Audio Mixing and Mastering*
Andrew Feyer, *Chorus Audio Engineer*
Julie Morgan, *Chorus Audio Design*
Tom Reidy, *Crew (Come to Jesus)*
SpotCo, *Advertising/Marketing/Social Strategy*
Emily Grishman Music, *Music Preparation*
Craig Burns, *Casting consultant*

Special acknowledgment and thanks are extended to Jon Ehrlich for his very generous engineering support of this chapter.

We also gratefully acknowledge and thank Dr. Robert Reichstein for logistical support of this chapter's presentation.

This performance is funded in part by the Doris Duke Charitable Foundation and The Roger Rees Fund for Musical Theater, as well as:



Council on
the Arts



NEW YORK
FOUNDATION
FOR ELDERCARE

NYC Cultural
Affairs



LOVE

Lonely

MasterVoices

Ted Sperling, *Director*

Hero and Leander

Cheyenne Jackson, Soloist

MasterVoices

Ted Sperling, *Director*

Come to Jesus

Shereen Pimentel, Emily

Drew Gehling, Matthew

Theresa McCarthy, Dr. Mujit

Victoria Clark, *Director*

Medusa

John Brancy, *Perseus*

(Underwritten by Ellen F. Marcus)

Nina Bernstein, *Medusa*

Lori Wilner, *Stheno*

Dianne Drayse Alonso, *Euryale*

MasterVoices

Earl Womack, *Visual Artist*

Adam Guettel, *Orchestration*

Ted Sperling, *Director*

How Can I lose You?

Dove Cameron, *Soloist*

Ted Sperling, *Director*



MEET THE ARTISTS

TED SPERLING, *Conductor*

One of today's leading musical artists, Tony Award-winning Maestro Ted Sperling is a classically trained musician whose 35-year career has spanned from the concert hall and the opera house to the Broadway stage. He has led such symphony orchestras as the New York Philharmonic, San Francisco Symphony, Chicago Symphony, Boston Pops, the Iceland Symphony, Czech National Symphony, and BBC Concert Orchestra. He has also served as Music Director and conductor for the revival of *My Fair Lady* at Lincoln Center Theater, and won the 2005 Tony and Drama Desk Awards for his orchestrations of Adam Guettel's *The Light in the Piazza*, for which he was also Music

Director. With MasterVoices, Maestro Sperling has led acclaimed productions of rarely-heard gems as both director and conductor, including the 2018-19 season's sold-out three-performance run of *Lady in the Dark* at New York City Center. Mr. Sperling graduated *summa cum laude* from Yale University, and received the Faculty Prize at The Juilliard School. He currently teaches orchestral playing and conducting at NYU.

ADAM GUETTEL, *Composer & Lyricist*

Adam Guettel is a composer/lyricist living in New York City. His upcoming musical, *The Days of Wine and Roses*, will have its first production on Broadway next season. Another new musical, *Millions*, is also slated for production soon. In 2019 he was nominated for a Tony Award for his score to the hit Broadway play, *To Kill a Mockingbird*. His musical, *The Light in the Piazza*, premiered on Broadway in April 2005 and went on to receive six 2005 Tony Awards including two for Mr. Guettel – Best Original Score, Best Orchestrations, and a Grammy nomination for best cast recording. *The Light in the Piazza* also received five Drama Desk Awards, including two for Mr. Guettel – Best Music and Best Orchestrations. Accolades for Mr. Guettel include the Stephen Sondheim Award (1990), the ASCAP New Horizons Award (1997), and the American Composers Orchestra Award (2005). He received an honorary doctorate from Lehman College in 2007. In 2019 he was made an honorary member of The Royal Academy of Music in London.

DON SEBESKY, *Orchestration*

Don Sebesky is one of the most respected composer-arrangers in music today. His sensitivity and versatility have enabled him to produce an enormous body of work, ranging from jazz to symphonic to pop. Through his many collaborations, he has received 31 Grammy nominations (3-time winner), 3 Tony nominations (winner 2000), 2 Drama Desk Awards, 3 Emmy nominations, and 4 Clio Awards. He has worked with the London and Chicago Symphonies, Boston Pops, New York Philharmonic, Royal Philharmonic of London, and the Toronto Symphony. Theater credits include *Porgy and Bess* (London), *Sweet Charity*, *Kiss Me Kate* (2000 Tony Award), *Bells Are Ringing*, *Cyrano*, *Will Rogers Follies*, and *Sinatra At Radio City*. Besides Sinatra, Don has arranged for hundreds of other recording artists including [Streisand](#), [Bennett](#), [Buble](#), [Liza](#), [Seal](#), [Prince](#), and many more. Recordings include nine under his own name, all of which were Grammy nominated. Sebesky is the author of the orchestration textbook, *The Contemporary Arranger*.

JAMIE LAWRENCE, *Orchestration*

Jamie Lawrence's compositions and arrangements have been honored with five Emmy Awards and ten Emmy nominations. He most recently scored the upcoming musical feature film headed to SXSW, *Best Summer Ever*. Jamie produced and orchestrated the score for the HBO documentary *Arthur Miller: Writer*, directed by Rebecca Miller and her other films, *Maggie's Plan*, *The Private Lives of Pippa Lee*, and *The Ballad of Jack and Rose*, starring Daniel Day Lewis. He has scored numerous documentary films -- many of them for HBO: *Death on a Factory Farm*, *The*

Alzheimer's Project - "Momentum in Science", and *Dealing Dogs*. Jamie is the Music Director and principal arranger for the Tony Awards broadcast and has written all the original music for the show for the past fifteen years. As an orchestrator he has penned arrangements for numerous musical luminaries: Jessye Norman, Quincy Jones, Smokey Robinson, Audra McDonald, and Herbie Hancock.

Lonely

MASTEROICES

MasterVoices (formerly The Collegiate Chorale) was founded in 1941 by legendary American choral conductor Robert Shaw and has been under the artistic direction of Tony Award-winner Ted Sperling since 2013. Known for its versatility, the group's repertoire ranges from choral masterpieces and operas in concert to operettas and musical theater. It is also known for highly theatrical performances of rarely heard works such as *Lady in the Dark* by Kurt Weill and Ira Gershwin, Scott Joplin's *Treemonisha* and Rossini's *Moïse et Pharaon*. As the country's first interracial and interfaith chorus, the group performed at the opening of the United Nations and has sung and recorded with esteemed conductors including Arturo Toscanini, Leonard Bernstein, and Zubin Mehta. Concerts regularly feature world-class soloists including Anthony Roth Costanzo, Bryn Terfel, Deborah Voigt, Eric Owens, Kelli O'Hara, and Victoria Clark, along with collaborations with such creative minds as Vogue Editor-at-Large Hamish Bowles and acclaimed choreographer Doug Varone. Roger Rees was the group's Artistic Associate from 2003–2015.

Hero and Leander

THE STORY OF THIS MYTH: Hero, who lived in the town of Sestos, served as a priestess of the goddess Aphrodite. Leander was a youth from the nearby town of Abydos, located across a narrow strip of water called the Hellespont, now known as the Dardanelles.

Hero and Leander met at a festival and fell in love. However, because she was a priestess of Aphrodite, Hero had to remain a virgin and was forbidden to marry. The two lovers decided to see each other secretly. Each night Hero would leave a lamp burning in a window of the tower in which she lived, and Leander would swim across the Hellespont, using the light to guide his way. One winter night, the wind blew out the flame in the lamp, causing Leander to lose his way and drown. The next morning, when Hero saw his lifeless body washed up on the shore, she killed herself by jumping out of the tower.

CHEYENNE JACKSON, *Soloist*

Cheyenne Jackson is an American actor/singer best known for his extensive stage work, making his Broadway debut in the 2002 Tony Award winning production of *Thoroughly Modern Millie*. In his first Broadway lead role in *All Shook Up*, Mr. Jackson won the 2005 Theatre World Award for "Outstanding Broadway Debut." Since then, he starred in *The Agony and The Agony*, *Xanadu* (2007 Drama League and Drama Desk nominations), *Damn Yankees*, *Finian's Rainbow* (2010 Drama Desk nomination), *Heart of the Matter* and *The Performers*. In 2015, he earned a Grammy nomination for *West Side Story*. He has appeared in films such as *United 93*, *Behind the Candelabra* and Disney's *The Descendants:3*. Mr. Jackson has made numerous appearances on television including *30 Rock*, *Glee*, *Ugly Betty*, *Curb Your Enthusiasm*, *Law and Order* and *American Honor Stories*, and is current in a new TV series called *Call Me Kat*. In addition, he has also released three studio albums.

Come to Jesus

SHEREEN PIMENTEL, *Emily*

Shereen Pimentel is currently starring in the Broadway revival of *West Side Story* as Maria. This promising young soprano was recognized for her outstanding performance as an Outer Critics Circle honoree for Best Actress in a Musical. Ms. Pimentel started performing professionally at the very young age of nine, when she debuted on Broadway as Young Nala in *The Lion King*. Her recent concert performances include *Viva Broadway-Hear Our Voices* (w/Lin-Manuel Miranda and Gloria Estefan) and the Covenant House Gala – Night of Broadway Stars (w/Audra McDonald and Meryl Streep). Her screen credits include *John Mulaney & the Sack Lunch Bunch* on Netflix. Ms. Pimentel is a 2020 graduate from the Juilliard School with a bachelor's degree in vocal performance.

DREW GEHLING, *Matthew*

Drew Gehling studied at Carnegie Mellon University before coming to New York. As an original revival cast member of the classic musical *On A Clear Day You Can See Forever*, Mr. Gehling played the role of Warren to critical acclaim alongside the incomparable Harry Connick, Jr. He has also starred on Broadway in *Jersey Boys* and performed in *Anne of Green Gables* (Off-Broadway). As a concert performer Mr. Gehling was a featured soloist at Lincoln Center's Alice Tully Hall for the oratorio *I Believe* by Zane Zalis. He also performed for the World Science Festival's 2012 Gala at Jazz at Lincoln Center. Academically, he has co-authored a paper about professional singers, along with several faculty members at the NYU Voice Center. He is a Post-Baccalaureate student at Columbia University.

THERESA McCARTHY, Dr. Mujit

Theresa McCarthy has originated roles in innovative works on and off-Broadway including *Titanic*, *Floyd Collins*, *Saturn Returns*, *Queen of the Mist*, and *First Daughters Suite*. She is featured vocalist on those soundtracks, and on the Nonesuch recordings *Bright Eyed Joy*, the songs of Ricky Ian Gordon, and Stephen Sondheim's *The Frogs/Evening Primrose*. She was a soloist in Baltimore Symphony Orchestra's acclaimed *BERNSTEIN* at Carnegie Hall and the Kennedy Center. TV and other recorded media include appearances on NBC's *Law and Order* and Netflix's *House of Cards*. Theresa enjoys her work as an Associate Professor of Acting at Wagner College where she directs new musical theatre works in a program she instituted, Originals@wagner.

VICTORIA CLARK, Director

Come to Jesus is Ms. Clark's second short film. Her debut was *My First Start* for NikoFrank Productions, featuring original music by singer/songwriter Jane Kelly Williams and David Richards. Clark has directed for Classic Stage Company (*The Dance of Death*), New York Musical Theater Festival (*Newton's Cradle*), Village Theatre (*Hansel and Gretl and Heidi and Günther*), Fredericia Theater in Denmark (*The Trouble With Doug*), among others! Clark's work as an actor includes the Broadway productions of *Sunday in the Park with George*; Revivals of *How To Succeed...* and *Guys and Dolls*; *Urinetown*, *Cabaret*, and the original casts of *Titanic*, *Rodgers and Hammerstein's Cinderella*, (Tony Nomination) *Gigi* (Tony nomination), and *The Light in the Piazza*, for which she won the Tony, Drama Desk and Outer Critics Circle Awards. Ms. Clark's fourth Tony nomination was for *Sister Act*. Film and television: *Wanderland*, *The Happening*, *Cradle Will Rock*, *Tickling Leo*, *Harvest*, *Main Street*, *Pose*, *The Blacklist*, *Homeland*, *Mercy*, *Law and Order*, *Law and Order SVU*, *The Good Wife*, *The Truth About the Harry Quebert Affair*, *Little America*, *Almost Family*, and *One Royal Holiday*.

Medusa

JOHN BRANCY, Perseus

Grammy Award-winning baritone John Brancy's intense musicality and communicative power place him among the finest baritones of his generation. Hailed by the *New York Times* as "a vibrant, resonant presence," Brancy thrills audiences both in opera and on the concert stage. In a repertoire that spans from Bach to George Benjamin, he has held performances on the stages of Carnegie Hall, Glyndebourne, Oper Frankfurt, San Francisco Opera and Symphony, the LA Phil, Boston Symphony Orchestra, and Alice Tully Hall to name a few. Brancy has collaborated with directors Yuval Sharon and Vincent Huguët, has championed the music of Adam Guettel and Meredith Monk, and has performed under the baton of

Lorenzo Viotti and James Gaffigan. Brancy is considered a premiere interpreter of art song in our time. Through his evocative programming and collaboration with pianist Peter Dugan they have enthralled audiences from Wigmore Hall to the Smithsonian Institute.

NINA BERNSTEIN, *Medusa*

Nina Bernstein Simmons is the youngest daughter of Leonard Bernstein. After several years working as an actress, initially at the American Repertory Theatre in Cambridge, she turned her attention to tending her late father's legacy. In the earliest days of the internet, she worked with the Library of Congress on making the Bernstein Archives digitally available to the public. The fruits of that collaboration can be seen at the Library's American Memory website. From 2000 until 2005, Nina worked on a film about her sister, Jamie, and her remarkable journeys around the world bringing Bernstein's music and teaching legacy to new audiences. *Leonard Bernstein: A Total Embrace* premiered in Germany in December of 2005. Since 2008, Nina has been working as a food educator in underserved communities.

LORI WILNER, *Stheno*

Lori Wilner is thrilled to be part of this reincarnation of work she did over 30 years ago. Since then, she has been on Broadway in: *Fiddler on the Roof* (2005 and 2015 productions), *Beautiful, On a Clear Day You Can See Forever, A Catered Affair, Domesticated, Awake and Sing!, The Diary of Anne Frank, The People in the Picture, The Assembled Parties, Everett Beekin, Those Were the Days*. Off Broadway: in *Hannah Senesh* (Drama Desk nom, Goldy Award, co-creator), *The Witch, Milk and Honey, Bar Mitzvah Boy, Hannah 1939, The Dreyfus Affair*, and in loads of regional theater, cabaret performances and television. Many thanks to Adam and to Ted.

DIANNE DRAYSE ALONSO, *Euryale*

Dianne Drayse Alonso is a 25-year veteran Art Teacher. She is honored to teach students in her hometown of Ogdensburg, NY. In 2016, she received an Empire State Excellence in Teaching Award which allowed her to study Japanese woodblock printmaking at MI-LAB Mokuhanga Innovation Residency in Tokyo, Japan. Prior to teaching, Dianne was trained as a stained-glass restorer at one of NYC's historic landmarks, the Church of the Holy Apostles. Once upon a time, Dianne was also a singer/performer in NYC, performing in workshops, Off-Off Broadway productions, and recordings with inspiring artists, including Adam Guettel, and the many wonderful artists at HOME for Contemporary Theater and Art (now HERE) and River Barge Productions. Dianne lives in Ogdensburg, NY, located a stone's throw from Canada on the St. Lawrence River, with her husband Jaime. She is a proud abuelita to JJ and Luna!

EARL WOMACK, Visual Artist

Earl Womack is an artist and designer. He credits his hometown of Waterbury, Connecticut as the main influence during his creative development. His work can be found throughout a wide span of various forms of communication and entertainment. Earl enjoys listening to music, surfing, cloud hunting, and popping balloons.

How Can I Lose You?

DOVE CAMERON, Soloist

Dove Cameron is an American actress/singer whose most recent stage appearances were co-starring opposite Renée Fleming in *The Light in the Piazza* (LA Opera and London's Royal Festival Hall) and starring in *Clueless* for The New Group off-Broadway. She is also well known for playing a dual role as the eponymous characters in the Disney Channel teen sitcom, *Liv and Maddie*, and for portraying Mai in the Disney television movies *Descendants* (original, 2, and 3). Her musical theater experience includes the NBC live television presentation of *Hairspray Live!* and the Hollywood Bowl live production of *Mamma Mia!* Ms. Cameron has also appeared in the ABC television series *Agents of S.H.I.E.L.D* and is set to voice Spider-Woman in Marvel's upcoming animated superhero feature film *Marvel Rising: Secret Warriors*. She has charted #1 on Billboard Kids Digital Songs on numerous occasions and broken the Billboard Top 100 several times.



MASTER VOICES BOARD OF DIRECTORS

Juliana Chen, *Co-Chair*
Deborah F. Stiles, *Co-Chair*
Ellen F. Marcus, *Vice-Chair*

Susan Shine, *Vice-Chair*
Elizabeth Tunick, *Secretary*
Lois Conway, *Treasurer*

Martina Arroyo
Susan L. Baker
Susan H. Dramm
Kenneth H. Hannan, Jr.
Matthew D. Hoffman
Deborah Innes
Robert Jurgrau

Richard J. Miller
Ellen B. Nenner
Bruce Patrick
Lisa Rubin
Adèle K. Talty
Lauren Tucker

Directors Emeriti
Nancy Dale Becker
Robert Becker,
In Memoriam
Anna de Peyster
George J. Grumbach Jr.
William H. Mann,
In Memoriam
James Marcus,
In Memoriam
Christie Salomon

ADVISORY COUNCIL

Norman S. Benzaquen
André Bishop
Sammi Cannold
Christopher Clark
Victoria Clark
Josh Cogswell
Amber Efé
Rick Elice
Martin Engstroem
Judith Messina Fleischer
Nathan Gunn
Steve Novick

Kelli O'Hara
Alan Pierson
Bruce Pomahac
Matthew Principe
Bartlett Sher
Ira Siff
Sarah Billingham Solomon
Daisy Soros
Bernard Telsey
Deborah Voigt
Kim Wiley-Schwartz
Judy Francis Zankel

SINGERS COUNCIL

Susan Shine, *President*
Ronny Viggiani, *Vice President*
Sybil H. Pollet, *Secretary*

Marsilia Boyle
Gerilyn Brewer
Jan Constantine
Al Daniel
Mary Fan
Miriam Levy

Luisa Lyons
Ron Meyers
Judith Oringer
Andrei Pierre
Deb Poppel
Vivianne Potter

Eileen Richter
Lisa Rubin
Costas Tsourakis
Lauren Tucker
Stephen Weber

MASTERSVOICES ADMINISTRATION

Ted Sperling, *Artistic Director*

Jennifer Collins, *Executive Director*

Julie Morgan, *Associate Conductor & General Manager*

Christopher Judd, *Development Manager & Artistic Associate*

Geneva Lyman, *Marketing & Engagement Coordinator*

Victor Velazquez, *Artistic & Operations Assistant*

Rachel Colbert, *Development Consultant*

Pascal Nadon, *Publicist*

James Bonkovsky, *Institutional Giving Manager*

MASTERSVOICES CHORUS

Adèle Talty

Al Daniel

Becca Hare

Carey White

Cathy Friedman

Chris Smeall

Clelia Parisi

Daniel Ryave

Deb Poppel

Deborah Innes

Demitrio Acot

Diann Witt

Edsel Romero

Eileen Richter

Ellen Resnick

Emy Zener

Gerilyn Brewer

Hannah Livant

Helen Shin

Jackie Berliant

Jan Constantine

Jennifer Bell

Jennifer Daure

Jill Melanie Wirth

Joan Harris

Joan Reisman-Brill

Jodi Greenspan

John Sabatos

John Van Antwerp

Joseph Zimmerman

Judith Oringer

Julie Baraz

Katherine Eberenz

Katrina Fisher

Ken Moore

Kit Smyth Basquin

Lauren Tucker

Lisa Rubin

Luisa Lyons

Mark Ahramjian

Mark Spergel

Marsilia Boyle

Mary Fan

Nancy Batterman

Nancy Good

Natasha Perry-Love

Neema Meena

Nicole Fernandez-Coffaro

Ronny Viggiani

Shelly Nelson

Stephen Weber

Steve Eisdorfer

Susan Rubin

Susan Shine

Susan Stumer

Sybil Pollet

Tammilyn Kim

Thomas Hom

Victor Velazquez

Vivianne Potter

MASTERVOICES SUPPORTERS

MYTHS AND HYMNS SCREENING EVENT SUPPORTERS

Project Sponsors:

Susan Baker and Michael Lynch, Jan Constantine, Lois Conway, Matthew D. Hoffman and Donald R. Crawshaw, Robert Jurgrau and Marc Gollub, Ellen F. Marcus, Bruce Patrick, Adèle K. and John Talty

Project Hosts:

Virginia N. and Randall J. Barbato, Kit Smyth Basquin, Gerilyn Brewer and Henry Mueller, Noreen and Kenneth Buckfire, Juliana Chen, Susan Dramm, Ann Fabian and Christopher Smeall, Cathy J. Friedman, Kelly and André Hunter, Deborah Innes, Bruce C. Johnson, Lorraine LaHuta, Cara Lown, John Kenneth Moore, Ellen B. Nenner, Lisa Rubin and Dr. Carl Mankowitz, Gerald W. Richman, Nancy and Ernst Rothe, Christie C. Salomon, Helen Shin, Susan Shine, Judith and Morton Sloan, Betsey Steeger, Deborah Stiles, Elizabeth Tunick, Dane Twining and Stephen Scanniello, Susan and Richard Ulevitch, Kara Unterberg, Ronny Viggiani and Michael Marino

MASTEROICES SEASON SUPPORTERS

MASTEROICES MAESTRO'S CIRCLE

LEADER (\$50,000 and above)

Susan Baker and Michael Lynch
Roxanne Brandt
Rick Elice
Mr. and Mrs. Kenneth H.
and Yvonne S. Hannan

Howard Gilman Foundation
Ellen F. Marcus
Ellen B. Nenner
Bruce Patrick

CONDUCTOR (\$25,000-\$49,999)

Anonymous
Lois Conway
Donald R. Crawshaw and
Matthew D. Hoffman
Doris Duke Charitable Foundation

New York State Council on the Arts
Robert Jurgrau and Marc Gollub
Deborah F. Stiles
Adèle K. and John Talty
Susan S. and Kenneth L. Wallach

BENEFACTOR (\$10,000 - \$24,999)

Kit Smyth Basquin
Nancy Dale Becker
Gerilyn Brewer and Henry Mueller
Juliana Chen
Con Edison

Jan Constantine
Zita Ezepeleta and Kewsong Lee
Cathy J. Friedman and Thomas R.
Feyer
Antonia and George Grumbach
Himan Brown Charitable Trust

Deborah L. Innes
Lawrence Madison
*In honor of Julie Morgan and
Jennifer Collins*
Morton Williams Supermarkets
National Endowment for the Arts
NYC Department of Cultural Affairs
New York Foundation for Eldercare
Dr. Robert Reichstein

Lisa Rubin and Dr. Carl Mankowitz
Christie C. Salomon
Susan Shine
Judith and Morton Sloan
Sarah and Howard Solomon
Barry Stewart and Stephanie Elliott
The Gilder Foundation
The Hargrove Pierce Foundation
Elizabeth S. Tunick

CIRCLE MEMBER (\$5,000 - \$9,999)

Ann and Gordon Getty Foundation
Rima Ayas and Ronald Moore
Gini and Randy Barbato
Marsilia Boyle
Josh Cogswell and Justin Daniel
Colgate-Palmolive ICE Fund
Jennifer Collins
Jennie and Richard DeScherer
Elayne and Howard Friedman Fund
Nancy and Neil Humphreys
Kelly and Andre Hunter
In honor of Adèle K. Talty

Fern K. Hurst
In honor of Lois Conway
Jephson Educational Trust
Karen and Kevin Kennedy
Richard and Carol Miller
Samir Nikocevic
Pfizer Foundation
Deb Poppel
Susan and Elihu Rose
The Arthur and Mae Orvis Foundation
Dane Twining and Stephen Scanniello

MASTEROICES PATRON PROGRAM

PATRON (\$2,500-\$4,999)

Henry and Karin Barkhorn
Arlene Berrol
John A. Bult and Oliver Chen
In honor of Matthew Hoffman
Judy and Anthony Evnin
Ann Fabian and Christopher Smeall
David and Karen Fleiss
Beth and Gary Glynn
Mr. Andrew J. Goffe and Mr. Jeff Levin
Molly K. Heines & Thomas J. Moloney
Bruce Horten and Aaron Lieber
In honor of Ellen Marcus
Andrew Kaplan & Kate Winship
Kaplan
Nancy Karch
Priscilla Kauff
Enid and Robert Kay
Lorraine Lahuta
Dayna K Langfan and Lawrence Heller

Miriam Levy
Cara Lown and Mark Gertler
Judy Messina
John Kenneth Moore
Marta and Fernando Nottebohm
Rachel Pront
Nancy and Ernst Rothe
Douglas Schimmel and Erin Morrissey
In honor of Adèle K. Talty
Steve and Wendy Shalen
Helen Shin
Betsey Steeger
Laurie and Paul Sturz
Hepsen Uzcan
Ronald Viggiani
Svetlana and Herbert Wachtell
Elaine and Alan Weiler
Frederick Wertheim and Angelo Chan
Kenneth and Rosemary Willman
Pia and James Zankel

ASSOCIATE (\$1,000-\$2,499)

Lorraine and Curt Anastasio

In honor of Lisa Rubin

Carol Atkinson

Betsy Barbanell

Jewelle and Nathaniel J. Bickford

André Bishop

Allison M. Blinken

Beatrice and Douglas Broadwater

Alexia Brue and Ethan Klemperer

Noreen and Kenneth Buckfire

Al J. Daniel, Jr.

In memory of Beverly Tabern

Susan Dramm

Mona Dukess

In honor of Ellen Nenner

Stephen Eisdorfer

Exploring the Arts Foundation

Marilyn and Lawrence Friedland

Nomi Ghez and Michael Siegal

In honor of Susan Baker

Lynda Gould

Thomas S. Hom and Pamela Miller

Esther Horwitz

Jeannette and H. Peter Kriendler

Charitable Trust

Bruce C. Johnson

Sandra and David Joys

Elaine Kessel

Mrs. Barbara Landau

Jeanette W. Loeb

Helen and William Little

Susan MacEachron

Jill Kristin Malila

Paolo Martino

Anna May and Timothy Feige

Susan J. Miller and Daryl Rosenblatt

In memory of Beverly Tabern,

Barbara Lyman, and Jack

Morris Silverman

Paul and Shelly Nelson

Stephen A. Novick

Susan and Peter Restler

Gerald W. Richman

John Forest Roemer

Sheryl Romanoff

In honor of Judy Sloan

David Schulz

Daisy Soros

Susan and Mark Stumer

In honor of Ted Sperling and Julie

Morgan

Thomas L. Tabern

The DuBose and Dorothy Heyward

Memorial Fund

Julie and David Tobey

Beverly Benz-Treuille

Susan and Richard Ulevitch

Kara Unterberg

Sue Ann Weinberg

Earl Weiner and Suzanne Davidson

Kim Wiley-Schwartz and Andy

Wiley-Schwartz

Yvel USA INC

Judy Francis Zankel

Mark and Susan Zankel

Barbara Hope Zuckerberg

FRIENDS OF MASTERS VOICES

MEMBER (\$250-\$999)

Mr. and Mrs. Lowell R. Accola

Page Ashley

Julie Baraz

Edward Barnes

In memory of Beverly Tabern

Miriam Baron

Miranda Bass

In memory of Bob Bass

Nancy Batterman

Jennifer Bell

Evelyn Lorentzen Bell

Jaclyn Berliant

Valerie Blechar

Judi and Jay Bosworth

In honor of Susan Shine

Michael Boyas

Dr. Harold Brody

Daniel Brown

Susan and David Brownwood

Elaine Chen

Nicole Fernandez-Coffaro

Ida Cole

Kathy and Bernard Compagnon

In honor of Christopher Smeall

Mr. Jonathan F. Dzik

Katherine Eberenz

ExxonMobil

Mary Fan

Eileen Fitzgerald and Paul Rosenblum

John and Margaret Flory

Cantor Rebecca Garfein

Lynn Gilbert

Francoise Girard and David Knott

Nancy Goldberg

John Goldsborough and Julia Stein

Elise Goodman

Ruth and David Gottesman

Marshall Grant

Jodi Greenspan

Susan and William Groner

Erica Gruen

Joan B. Harris

Jeremy Henderson

Cecilia Hobbs

Margaret Holda

In honor of Adèle K. Talty

Beth Holland

Linda and Morton Janklow

Lauren Jiang

Sue-Ellen Johnson

The Joyce Charitable Fund

Samantha Kahn

Eileen R. Kleiman and Peter Lurye

In honor of Lisa Rubin

Elbrun and Peter Kimmelman

Adinah Kranzler

Carol-Marie Labozzetta

Kaarel T Laev

Gina Maria Leonetti

Carolyn Lewis

Michael Lonergan

Luisa Lyons

Lynn Maier

Elizabeth and Glynn Mapes

Anita K. Meltzer

Paula Mermelstein

Ron Meyers

Angela and Carl Milner

Julie K. Morgan

in memory of Beverly Tabern

Kenneth and Cookie Neil

Hitomi Nozawa

David Orcutt

Judith Oringer

Liliane Peck

Ann Peterson

Krasimira Petkova

Annie Pichan

Andrei Pierre

Sybil and Michael Pollet

Mikhail Pontenila

Dorothy and Robert P. Rainier

Joan Reisman-Brill

Ellen Resnick

Bradford P. Reszel

Eileen Richter

William L. and Pamela S. Richter
in honor of Emma Gaudio
Laurie Rios
Jeffrey and Marjorie Rosen
John Sabatos
Catherine Samuels
Dorothy J. Samuels
Beth Samuelson
Marilyn Schotz
Robert Schwartz
Ira Siff
Barbara and Franklin Simon
Grant & Jacqui Smith
Annaliese Soros
Dr. Mark Spergel
Dr. Eva Sperling
Debra Sule
in honor of Jennifer Collins
Mark Sullivan

The Bagby Foundation for the Musical
Arts
Robert and Barbara Tiffany
Catherine and Alex Traykovski
Lauren Tucker
Pilar Vargas
Susan and Andrew Walter
Stephen Weber
Sandra and George Weiksner
Joan Weiner
Jacqueline M. West
in honor of Rick Elice
Carey White
Erin Winchester
Jill Melanie Wirth
Edward Yim and Erick Neher
Jaime and Christine Yordán
Emy Zener
Joseph Zimmerman and Bonnie
Rosenberg

THE ROGER REES FUND FOR MUSICAL THEATER

**Lois Conway and Rick Elice,
Co-Chairs**

Roger Rees was
MasterVoices' beloved

artistic associate from 2002–15. He championed the rare and the witty, the elegant and the inventive, and above all, the theatrical. This Fund (established in April 2017) will ensure our musical theater programming keeps reaching for the stars—where, we hope, it will find him. Support this initiative today at mastervoices.org/ReesFund

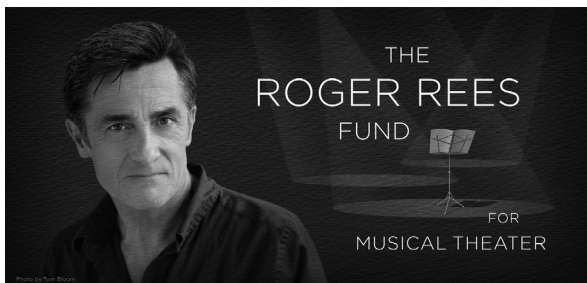

DONORS TO THE REES FUND

Ruth Appelhof & Gary Adamek
Susan L. Baker and Michael R. Lynch
Virginia and Randall Barbato
Edward Barnes
Christopher Barry
Kit Smyth Basquin
Nancy Dale Becker
Allison M. Blinken
Luann and David Blowers

William Bodenlos
Marsilia A. Boyle
Gerilyn Brewer & Henry Mueller
Marshall and Nina Brickman
Beatrice and Douglas Broadwater
Alexia Brue and Ethan Klemperer
Noreen and Kenneth Buckfire
Cantor Rebecca Garfein
Ken Cerniglia and Adrien Lanusse

Juliana Chen
Jesse Cohen
Joan and Jerry Cohen
Ida Cole
Jennifer Collins
Jan Constantine
Lois Conway
Alberto Cribiore
Michael Cuttita
Al J. Daniel Jr.
Mary and Palmer Davis
Jennie and Richard DeScherer
Susan Dramm
Stephen Eisdorfer
Rick Elice
Faustina Corporation
Anna May Feige
Judith Ferber
Eileen Fitzgerald and Paul Rosenblum
David and Karen Fleiss
Priscilla Florindi
Ms. Sylvia Floyd
Christine and Herbert Foster
Frances Freedman
Marilyn and Lawrence Friedland
Cathy Friedman and Tom Feyer
Janie Giacomini
Nancy Gibbs
Andrew J. Goffe and Jeff Levin
Charles and Jane Goldman
Margaret Goodman
Lynda Gould
Barton Greenberg
Marilyn Grosswirth
Antonia and George J. Grumbach Jr.
Elaine Haber
Michèle Halpern
Yvonne and Kenneth Hannan Jr.
Joan Harris
Molly Heines and Tom Moloney
Matthew Hoffman and Donald
Crawshaw
Margaret Holda
Beth Holland
Thomas S Hom & Pamela Miller
Deborah L. Innes
Ms. Dana Ivey

Bruce C. Johnson
Robert Jurgrau and Marc Gollub
John Kander
Andrew and Katy Kaplan
Priscilla Kauff
Elaine Kessel
Mr. and Mrs. Robert Kessler
Arie and Corinne Kopelman
David Kotick
Jeffrey Kurnit
Ann Ledley
Sahra T. Lese
Arthur Levy
Karen Lewis
Ms. Chips Lindenmeyr
Jeanette Loeb
Vincent Machacek
Ellen Marcus
Deborah McManus
Gregory Medeiros
Angela and Carl Milner
Michael J. Moran
Paul & Shelly Nelson
Ellen B. Nenner
Marta and Fernando Nottebohm
Bruce D. Patrick
Liliane Peck
Ann Peterson
Elaine Petschek
Sybil and Michael Pollet
Deb Poppel
Amy and Jason Reed
Robert and Michele Reichstein
Ms. Joan Reisman-Brill
Ellen Resnick
Mr. and Mrs. Peter Restler
Gerald Richman
Bill and Pam Richter
Eileen Richter
Laurie P. Rios
Prof. Elihu and Susan Rose
Jeffrey and Marjorie Rosen
Nancy Rosen
Nancy and Ernst Rothe
RoundTable Cultural Seminars
Lisa Rubin and Carl Mankowitz
Christie C Salomon

Seth Samuels
Beth Samuelson
Stephen Scanniello & Dane Twining
Douglas E. Schimmel and Erin
Morrisey
Marilyn Schotz
David Shengold
Susan and Bill Shine
Arthur and Beverly Shorin
Ira Siff
Barbara Simon
Judy and Morton Sloan
Kimberly Spachman
Dr. Mark Spergel
Dr Eva Sperling
Barry Stewart and Stephanie Elliott
Deborah Stiles
Virginia K Stowe

Susan and Mark Stumer
Laura and Paul Sturz
Adèle and John Talty
The Hargrove Pierce Foundation
The Walt Disney Company Foundation
Michael Thomas
Elizabeth S. Tunick
Susan and Richard Ulevitch
Ronald Viggiani
Susan S. and Kenneth L. Wallach
Joan Weiner
Earl Weiner and Suzanne Davidson
Jacqueline M. West
Kenneth and Rosemary Willman
Marshall M Wise
Eddy Wydra
Emy and Max Zener

List as of 4.1.21. Please accept our apologies if we have made an error in your listing. Please call or email us with any corrections you might have at 646.202.9623 or info@mastervoices.org. Thank You for your support!

**MYTHS AND HYMNS is presented by arrangement with Concord
Theatricals: www.concordtheatricals.com**

“Myths and Hymns” was originally recorded by
Nonesuch Records. Used by permission.
Hymn texts from *The Temple Trio, Hymn Edition, 1886*.
Artwork created by Mikyung Lee

MYTHS AND HYMNS

